

# Istanbul Okan University Engineering and Natural Sciences Faculty

## Researcher Catalogue 2024-2025



— İSTANBUL *25* Yıl  
OKAN ÜNİVERSİTESİ



### Semih Bilgen

<b>TITLE</b>	Prof. Dr.
<b>Ph.D.</b>	Manitoba University
<b>DEPARTMENT</b>	Computer Engineering
<b>RESEARCH AREAS</b>	Software Engineering, Software Production Lines, Intelligent Systems
<b>E-MAIL</b>	semih.bilgen@okan.edu.tr
<b>MOBILE</b>	+90 (216) 677 16 30 / 2401



### Emel Koç

<b>TITLE</b>	Dr.
<b>Ph.D.</b>	Istanbul Okan University
<b>DEPARTMENT</b>	Computer Engineering
<b>RESEARCH AREAS</b>	Artificial Intelligence, Machine Learning, Deep Learning, Image Processing
<b>E-MAIL</b>	emel.koc@okan.edu.tr
<b>MOBILE</b>	+90 (216) 677 16 30 / 2482

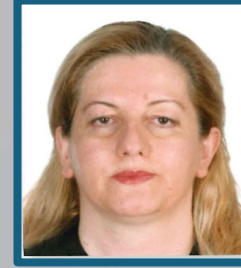

### Pinar Yıldırım

<b>TITLE</b>	Prof. Dr.
<b>Ph.D.</b>	Middle East Technical University
<b>DEPARTMENT</b>	Computer Engineering
<b>RESEARCH AREAS</b>	Data Mining, Machine Learning, Artificial Intelligence
<b>E-MAIL</b>	pinar.yildirim@okan.edu.tr
<b>MOBILE</b>	+90 (216) 677 16 30 / 2454



### John Olaifa

<b>TITLE</b>	Dr.
<b>Ph.D.</b>	Eastern Mediterranean University
<b>DEPARTMENT</b>	Computer Engineering
<b>RESEARCH AREAS</b>	System Simulation, Computer Networks, Performance Measurement
<b>E-MAIL</b>	john.olaifa@okan.edu.tr
<b>MOBILE</b>	+90 (216) 677 16 30 / 2483



### Nigar Tuğbagül Altan Gülgün

<b>TITLE</b>	Dr.
<b>Ph.D.</b>	Gebze Yüksek Teknoloji University
<b>DEPARTMENT</b>	Computer Engineering
<b>RESEARCH AREAS</b>	Human-Computer Interaction, Computer Software, Animation
<b>E-MAIL</b>	tugbagul.altan@okan.edu.tr
<b>MOBILE</b>	+90 (216) 677 16 30 / 2401



### Soheil Salahshour

<b>TITLE</b>	Dr.
<b>Ph.D.</b>	İslami Azad University
<b>DEPARTMENT</b>	Computer Engineering
<b>RESEARCH AREAS</b>	Fuzzy Systems, Artificial Intelligence, Molecular Dynamics
<b>E-MAIL</b>	soheil.salahshour@okan.edu.tr
<b>MOBILE</b>	+90 (216) 677 16 30 / 2401

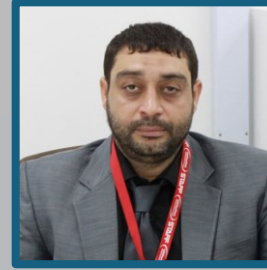

### Shadi Hilles

<b>TITLE</b>	Assoc. Prof. Dr.
<b>Ph.D.</b>	Vinnitsia National Technical University
<b>DEPARTMENT</b>	Computer Engineering
<b>RESEARCH AREAS</b>	Information Security, Operating Systems, Software Architecture
<b>E-MAIL</b>	shadi.hilles@okan.edu.tr
<b>MOBILE</b>	+90 (216) 677 16 30 / 2401

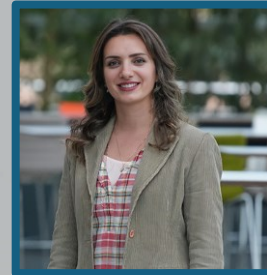

### Asuman Özer

<b>TITLE</b>	Dr.
<b>Ph.D.</b>	Istanbul Technical University
<b>DEPARTMENT</b>	Computer Engineering
<b>RESEARCH AREAS</b>	Mathematical Analysis, Mathematical Engineering
<b>E-MAIL</b>	asuman.ozer@okan.edu.tr
<b>MOBILE</b>	+90 (216) 677 16 30 / 3068



**Ahmet Fahri Özok**  
**TITLE** Prof. Dr.  
**Ph.D.** Istanbul Technical University  
**DEPARTMENT** Industrial Engineering  
**RESEARCH AREAS** Ergonomics, Fuzzy Logic, Human-Machine Systems  
**E-MAIL** fahri.ozok@okan.edu.tr  
**MOBILE** +90 (216) 677 16 30 / 2467



**Parmis Shahmaleki**  
**TITLE** Dr.  
**Ph.D.** Kocaeli University  
**DEPARTMENT** Industrial Engineering  
**RESEARCH AREAS** Operations Research, Multi-Criteria Decision Making, Deep Learning, Ergonomics  
**E-MAIL** parmis.shahmaleki@okan.edu.tr  
**MOBILE** +90 (216) 677 16 30 / 2475



**Pelin Alcan Gezginci**  
**TITLE** Dr.  
**Ph.D.** Yıldız Technical University  
**DEPARTMENT** Industrial Engineering  
**RESEARCH AREAS** Quality Engineering, Total Quality Management, Six Sigma, Lean Manufacturing  
**E-MAIL** pelin.alcan@okan.edu.tr  
**MOBILE** +90 (216) 677 16 30 / 2423



**Mehmet Tevfik Çobanoğlu**  
**TITLE** Dr.  
**Ph.D.** RWTH Aachen  
**DEPARTMENT** Industrial Engineering  
**RESEARCH AREAS** CAD/CAM, Industry 4.0, Production Planning, Smart Factory, CIM  
**E-MAIL** tevfik.cobanoglu@okan.edu.tr  
**MOBILE** +90 (216) 677 16 30 / 2466



### Günseli Görür

**TITLE** Dr.  
**Ph.D.** Gaziantep University  
**DEPARTMENT** Industrial Engineering  
**RESEARCH AREAS** Machine Tool Design  
**E-MAIL** gunseli.gorur@okan.edu.tr  
**MOBILE** +90 (216) 677 16 30 / 2403



### Meseret Tuba Gülpınar

**TITLE** Dr.  
**Ph.D.** Yıldız Technical University  
**DEPARTMENT** Industrial Engineering  
**RESEARCH AREAS** Applied Maths  
**E-MAIL** tuba.gulpinar@okan.edu.tr  
**MOBILE** +90 (216) 677 16 30 / 2404



### Ahmet Selçuk Yalçın

**TITLE** Dr.  
**Ph.D.** Marmara University  
**DEPARTMENT** Industrial Engineering  
**RESEARCH AREAS** Supplier Relationship Management, Multi-Criteria Decision Making, Six Sigma  
**E-MAIL** Selcuk.yalcin@okan.edu.tr  
**MOBILE** +90 (216) 677 16 30 / 2426

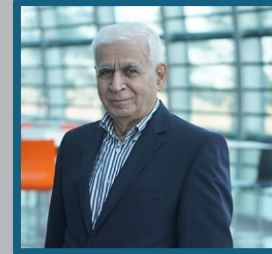

### Hamza Savaş Ayberk

**TITLE** Prof. Dr.  
**Ph.D.** Istanbul University  
**DEPARTMENT** Industrial Engineering  
**RESEARCH AREAS** Occupational Health and Safety  
**E-MAIL** savas.ayberk@okan.edu.tr  
**MOBILE** +90 (216) 677 16 30 / 2458



### İbrahim Alinur Büyükaksoy



**TITLE** Prof. Dr.  
**Ph.D.** Istanbul Technical University  
**DEPARTMENT** Electrical and Electronics Engineering  
**RESEARCH AREAS** Electromagnetic, Microwave and Antenna Technologies  
**E-MAIL** alinur.buyukaksoy@okan.edu.tr  
**MOBILE** +90 (216) 677 16 30 / 2035

### İhsan Gök



**TITLE** Prof. Dr.  
**Ph.D.** Wales University  
**DEPARTMENT** Electrical and Electronics Engineering  
**RESEARCH AREAS** Electronic Circuits, Semiconductors  
**E-MAIL** ihsan.gok@okan.edu.tr  
**MOBILE** +90 (216) 677 16 30 / 2463

### Ramazan Nejat Tuncay



**TITLE** Prof. Dr.  
**Ph.D.** Manchester University  
**DEPARTMENT** Electrical and Electronics/Mechatronics Engineering  
**RESEARCH AREAS** Electrical Machines, Power Electronics, Electric Vehicles, Battery Systems, Control Systems, Power System Harmonics  
**E-MAIL** nejat.tuncay@okan.edu.tr  
**MOBILE** +90 (216) 677 16 30 / 2665

### Ömer Cihan Kıvanç



**TITLE** Assoc. Prof. Dr.  
**Ph.D.** Istanbul Okan University  
**DEPARTMENT** Electrical and Electronics/Mechatronics Engineering  
**RESEARCH AREAS** Mechatronic System Design, Unmanned Vehicle Systems, Power Electronics, Electrical Machines, Drive Systems  
**E-MAIL** cihan.kivanc@okan.edu.tr  
**MOBILE** +90 (216) 677 16 30 / 2485



### Didem Kıvanç Türeli

**TITLE** Dr.  
**Ph.D.** Washington University  
**DEPARTMENT** Electrical and Electronics Engineering  
**RESEARCH AREAS** Communication, Cellular Systems, Communication Networks, Signal Processing  
**E-MAIL** didem.kivanc@okan.edu.tr  
**MOBILE** +90 (216) 677 16 30 / 2462



### Sina Alp

**TITLE** Dr.  
**Ph.D.** Koç University  
**DEPARTMENT** Electrical and Electronics/Mechatronics Engineering  
**RESEARCH AREAS** Artificial Intelligence, Image Processing, Machine Learning, Biomedical Image Processing  
**E-MAIL** sina.alp@okan.edu.tr  
**MOBILE** +90 (216) 677 16 30 / 2461



### Can Gökçe

**TITLE** Dr.  
**Ph.D.** Istanbul Technical University  
**DEPARTMENT** Mekatronik/Otomotiv Mühendisliği  
**RESEARCH AREAS** Electric Vehicles, Autonomous Vehicles, Vehicle Mechatronics  
**E-MAIL** can.gokce@okan.edu.tr  
**MOBILE** +90 (216) 677 16 30 / 2468



### Şirin Koç

**TITLE** Dr.  
**Ph.D.** İslami Azad University  
**DEPARTMENT** Electrical and Electronics Engineering  
**RESEARCH AREAS** Power Electronics, Multilevel Inverter Design, Battery Systems, Design and Modelling of Power Systems  
**E-MAIL** sirin.koc@okan.edu.tr  
**MOBILE** +90 (216) 677 16 30 / 2660





### Elif Altürk

**TITLE** Assoc. Prof. Dr.  
**Ph.D.** Istanbul Technical University  
**DEPARTMENT** Electrical and Electronics Engineering  
**RESEARCH AREAS** Physical Chemistry, Photovoltaic Systems, Energy, Nanotechnology  
**E-MAIL** elif.alturk@okan.edu.tr  
**MOBILE** +90 (216) 677 16 30 / 2405



### Leyla Başak Büklü

**TITLE** Dr.  
**Ph.D.** Istanbul University  
**DEPARTMENT** Electrical and Electronics Engineering  
**RESEARCH AREAS** III-V and Si Based Semiconductors, Optoelectronics, Nanotechnology  
**E-MAIL** leyla.buklu@okan.edu.tr  
**MOBILE** +90 (216) 677 16 30 / 2466

### Nazlı Candan

**TITLE** Dr.  
**Ph.D.** Middle East Technical University  
**DEPARTMENT** Electrical and Electronics Engineering  
**RESEARCH AREAS** Electromagnetic Fields, Antenna Design  
**E-MAIL** nazli.candan@okan.edu.tr  
**MOBILE** +90 (216) 677 16 30 / 2466







### Hayrettin Karci

**TITLE** Dr.  
**Ph.D.** Leibniz University  
**DEPARTMENT** Makine/Mechatronics Engineering  
**RESEARCH AREAS** Machine Design and Industrial Automation  
**E-MAIL** hayrettin.karci@okan.edu.tr  
**MOBILE** +90 (216) 677 16 30 / 2447



### Mehmet Turgay Pamuk

**TITLE** Assoc. Prof. Dr.  
**Ph.D.** Istanbul University  
**DEPARTMENT** Makine/Mechatronics Engineering  
**RESEARCH AREAS** Heat Transfer, Thermodynamics, Fluid Mechanics, Computational Fluid Dynamics  
**E-MAIL** turgay.pamuk@okan.edu.tr  
**MOBILE** +90 (216) 677 16 30 / 2465



### Nuh Tolga Yarman

**TITLE** Prof. Dr.  
**Ph.D.** Massachusetts Institute of Technology  
**DEPARTMENT** Mechanical Engineering  
**RESEARCH AREAS** Reactor Technology, Nuclear Science, Nuclear Technology  
**E-MAIL** tolga.yarman@okan.edu.tr  
**MOBILE** +90 (216) 677 16 30 / 2446



### Ali Kahrirman

**TITLE** Prof. Dr.  
**Ph.D.** Cumhuriyet University  
**DEPARTMENT** Mechanical Engineering  
**RESEARCH AREAS** Explosives Engineering, Mining Management, Mining Economics  
**E-MAIL** ali.kahrirman@okan.edu.tr  
**MOBILE** +90 (216) 677 16 30 / 2401



**Atıl Bulu**

**TITLE** Prof. Dr.

**Ph.D.** Istanbul Technical University

**DEPARTMENT** Civil Engineering

**RESEARCH AREAS** Hydraulics and Water Structures

**E-MAIL** atil.bulu@okan.edu.tr

**MOBILE** +90 (216) 677 16 30 / 2430



**Selim Dündar**

**TITLE** Assoc. Prof. Dr.

**Ph.D.** Yıldız Technical University

**DEPARTMENT** Civil Engineering

**RESEARCH AREAS** Transport Engineering, Transport Planning, Traffic Engineering, Micromobility, Vulnerable Road Users, Driverless Vehicles, Artificial Intelligence, Deep Learning, Cultural Heritage

**E-MAIL** selim.dundar@okan.edu.tr

**MOBILE** +90 (216) 677 16 30 / 2436

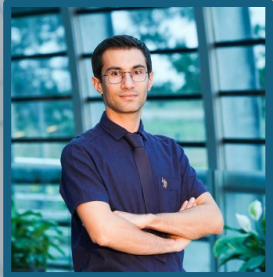

**Saeid Zardari**

**TITLE** Dr.

**Ph.D.** Karadeniz Technical University

**DEPARTMENT** Civil Engineering

**RESEARCH AREAS** GeoTechnical Seismic Isolator, Ground Improvement, Soil Mechanics

**E-MAIL** saeid.zardari@okan.edu.tr

**MOBILE** +90 (216) 677 16 30 / 2494

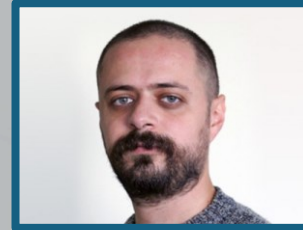

**Onur Gedik**

**TITLE** Dr.

**Ph.D.** Yokohama National University

**DEPARTMENT** Civil Engineering

**RESEARCH AREAS** Reinforced Concrete Structures, Repair and Reinforcement, Fibrous Polymers

**E-MAIL** onur.gedik@okan.edu.tr

**MOBILE** +90 (216) 677 16 30 / 2453



### Agne Karlikanovaite Balıkçı

<b>TITLE</b>	Dr.
<b>Ph.D.</b>	Istanbul Technical University
<b>DEPARTMENT</b>	Civil Engineering
<b>RESEARCH AREAS</b>	Environmental Sustainability, Environmental Impacts of Transport, Water Resources, Wastewater Management, Zero Carbon Emissions
<b>E-MAIL</b>	agne.karlikanovaite@okan.edu.tr
<b>MOBILE</b>	+90 (216) 677 16 30 / 2432



### Muhammad Yousaf Anwar

<b>TITLE</b>	Dr.
<b>Ph.D.</b>	Yıldız Technical University
<b>DEPARTMENT</b>	Civil Engineering
<b>RESEARCH AREAS</b>	Solid Mechanics, Structural Dynamics, Earthquake Engineering, Nonlinear Analysis
<b>E-MAIL</b>	muhammad.anwar@okan.edu.tr
<b>MOBILE</b>	+90 (216) 677 16 30 / 2443



### Ahsanollah Beglarigale

<b>TITLE</b>	Dr.
<b>Ph.D.</b>	Dokuz Eylul University
<b>DEPARTMENT</b>	Civil Engineering
<b>RESEARCH AREAS</b>	Building Materials, Microencapsulation, 'Self-healing' Materials, Fibrous/Granular Composites, Corrosion, ASR in Cement-Based Materials, Self-Sensing Materials, High Performance Cementitious Composites
<b>E-MAIL</b>	ahsan.beglari@okan.edu.tr
<b>MOBILE</b>	+90 (216) 677 16 30 / 2439



### Özlem Vardar

<b>TITLE</b>	Öğretim Görevlisi
<b>Ph.D.</b>	Yıldız Technical University
<b>DEPARTMENT</b>	Software Engineering
<b>RESEARCH AREAS</b>	Structural Mechanics, Plate, Structural Analysis, Composite
<b>E-MAIL</b>	ozlem.vardar@okan.edu.tr
<b>MOBILE</b>	+90 (216) 677 16 30 / 2445

**Oktay Aksu**

**TITLE** Dr.  
**Ph.D.** Istanbul Technical University  
**DEPARTMENT** Map Engineering  
**RESEARCH AREAS** GIS, Remote Sensing, Photogrammetry  
**E-MAIL** oktay.aksu@okan.edu.tr  
**MOBILE** +90 (216) 677 16 30 / 2434

**Halil Erkaya**

**TITLE** Prof. Dr.  
**Ph.D.** Yıldız Technical University  
**DEPARTMENT** Map Engineering  
**RESEARCH AREAS** Surveying Technique, Geodesy, Cadastre and Property  
**E-MAIL** halil.erkaya@okan.edu.tr  
**MOBILE** +90 (216) 677 16 30 / 2435

**Mustafa Kurt**

**TITLE** Dr.  
**Ph.D.** Yıldız Technical University  
**DEPARTMENT** Map Engineering  
**RESEARCH AREAS** Geodesy, Surveying Technique, GIS and Information Technologies in Planning  
**E-MAIL** mustafa.kurt@okan.edu.tr  
**MOBILE** +90 (216) 677 16 30 / 2442





### Özge Acar

**TITLE** Dr.  
**Ph.D.** Yeditepe University  
**DEPARTMENT** Genetics and Bioengineering  
**RESEARCH AREAS** Tissue Engineering, Stem Cell, Organoid, 3D Disease Modelling, Cancer Research, Exosome Isolation and Applications  
**E-MAIL** ozge.acar@okan.edu.tr  
**MOBILE** +90 (216) 677 16 30 / 2456



### Sevda Mert

**TITLE** Öğretim Üyesi  
**Ph.D.** Yeditepe University  
**DEPARTMENT** Genetics and Bioengineering  
**RESEARCH AREAS** Nanomaterial synthesis, characterisation, Raman Spectroscopy, SERS, Spectroscopic Diagnostic Methods  
**E-MAIL** sevda.mert@okan.edu.tr  
**MOBILE** +90 (216) 677 16 30 / 2316



### Tuğba Özdal

**TITLE** Dr.  
**Ph.D.** Istanbul Technical University  
**DEPARTMENT** Food Engineering  
**RESEARCH AREAS** Food Chemistry, Functional Foods, Antioxidant Properties of Bioactive Components, Bioavailability and Bioaccessibility, Effects on Health, Evaluation of Food Waste, Sensory Analysis  
**E-MAIL** tugba.ozdal@okan.edu.tr  
**MOBILE** +90 (216) 677 16 30 / 2426



### Fatma Tuba Akdeniz

**TITLE** Dr.  
**Ph.D.** Yeditepe University  
**DEPARTMENT** Genetics and Bioengineering  
**RESEARCH AREAS** MicroRNA, TREC, Apoptosis  
**E-MAIL** fatma.akdeniz@okan.edu.tr  
**MOBILE** +90 (216) 677 16 30 / 2401





### Hanife Salih Doğan

**TITLE** Dr.  
**Ph.D.** Adnan Menderes University  
**DEPARTMENT** Genetics and Bioengineering  
**RESEARCH AREAS** Molecular biotechnology, Recombinant DNA/protein technology, Bioinformatics, Bacteriophage  
**E-MAIL** hanife.dogan@okan.edu.tr  
**MOBILE** +90 (216) 677 16 30 / 2472



### Elif Yorgun

**TITLE** Research Assistant  
**Ph.D.** Yeditepe University  
**DEPARTMENT** Genetics and Bioengineering  
**RESEARCH AREAS** Biotechnology, Cell Culture, Tissue Engineering  
**E-MAIL** elif.yorgun@okan.edu.tr  
**MOBILE** +90 (216) 677 16 30 / 2336

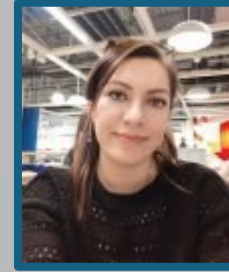

### Arezoo Khosravi

**TITLE** Dr.  
**Ph.D.** İslami Azad University  
**DEPARTMENT** Genetics and Bioengineering  
**RESEARCH AREAS** Nanotechnology, Biomaterials, Biomedical Diagnosis and Therapy  
**E-MAIL** arezoo.khosravi@okan.edu.tr  
**MOBILE** +90 (216) 677 16 30 / 2401



### Metin Yazar

**TITLE** Dr.  
**Ph.D.** Marmara University  
**DEPARTMENT** Genetics and Bioengineering  
**RESEARCH AREAS** Molecular Biology, Biotechnology  
**E-MAIL** metin.yazar@okan.edu.tr  
**MOBILE** +90 (216) 677 16 30 / 2317



### Hasan Özekes

<b>TITLE</b>	Prof. Dr.
<b>Ph.D.</b>	American University
<b>DEPARTMENT</b>	Engineering Basic Sciences
<b>RESEARCH AREAS</b>	Geometry, Topology
<b>E-MAIL</b>	hasan.ozekes@okan.edu.tr
<b>MOBILE</b>	+90 (216) 677 16 30 / 2424



### Vasfi Eldem

<b>TITLE</b>	Prof. Dr.
<b>Ph.D.</b>	Brown University
<b>DEPARTMENT</b>	Engineering Basic Sciences
<b>RESEARCH AREAS</b>	Applied Maths
<b>E-MAIL</b>	vasfi.eldem@okan.edu.tr
<b>MOBILE</b>	+90 (216) 677 16 30 / 2425



### Koray Düztaş

<b>TITLE</b>	Assoc. Prof. Dr.
<b>Ph.D.</b>	Boğaziçi University
<b>DEPARTMENT</b>	Engineering Basic Sciences
<b>RESEARCH AREAS</b>	Mathematical Physics, Black Holes, Cosmology
<b>E-MAIL</b>	koray.duztas@okan.edu.tr
<b>MOBILE</b>	+90 (216) 677 16 30 / 3947



### Sezgin Sezer

<b>TITLE</b>	Prof. Dr.
<b>Ph.D.</b>	Middle East Technical University
<b>DEPARTMENT</b>	Mechatronics Engineering
<b>RESEARCH AREAS</b>	Algebra and Number Theory
<b>E-MAIL</b>	sezgin.sezer@okan.edu.tr
<b>MOBILE</b>	+90 (216) 677 16 30 / 2429

# Laboratories and Research Centers

- Transportation Technologies and Intelligent Automotive Systems Application and Research Center
- CAD/CAM (Computer Aided Design - Computer Aided Manufacturing) Laboratory
- Basic Electronics Laboratory Power Electronics and Energy Conversion Laboratory
- Heat and Fluids Laboratory
- Advanced Electronics and Communication Laboratory
- Civil Engineering Laboratory
- Material Laboratory
- Mechanics Workshop
- Automotive Laboratory
- Robotics Laboratory
- Genetics and Bioengineering Laboratory
- Physics Laboratory
- Industrial Robotics Laboratory
- Dynamometer and Electric Vehicle Modelling Laboratory
- Smart Energy Management Systems Laboratory

